Brownie Scouts Hold Investituture Ceremony

ON Tuesday afternoon Brownie Scout Troop 308 of Appomattox held their Investituture Ceremony at the Appomattox Primary School in the cafeteria.

Girls participating were Donna Abernathy, Janice Abernathy, Cathryn Baldwin, Joanie Canada, Karen Doss, Karen Fitzgerald, Susan Johnson, Tammy Johnson, Cindy Martin, Norma Jean Morgan, Nancy Morris, Jill Ann Noble, Tina Reynolds, Jeri Long, Tina Long, Janet Thomas, Laura Walton, Sandra Eagle, Ann Caldwell and Kimberly McGrath. Troop Leaders are Dorothy Miller and Frances Wilson, assistant.

Assisting with the ceremony were Cindy Alderson and Cathy Morris, members of the Cadet Troop #366.

The winners of the FFA Chapter Game Law Test are shown above. Robin Moore, on the left, and Dean Martin, on the right, the winners, each received shotgun shells of their choice.

FFA News

The Appomattox Jr. Chapter of Future Farmers of America held its monthly meeting Thurs., Nov. 8, in the auditorium.

Invocation was given by Kenneth Davis, Chaplain. The opening ceremony was given by the officers. The orders of the day were given. Bill Shorter, secretary read the minutes and called the roll. An officer's report was given by Joe Ford, reporter. Committee reports were then given Community Service, Terry Harris, Leadership, Jerry Womack; Earnings and Savings, Gary Tanner and State and National Affairs Milce Grove.

Winners of the Hunting Safety Game Law test were announced the winner from the eighth grade was Robin Moore, and Dean Martin was the winner from the ninth grade. They both received prizes of shotgun shells of their choice.

At this time a special program was presented on Hunting Safety. A film was shown and afterwards some good hunting habits were discussed.

The salute to the flag was given and the meeting adjourned.

Fashion

Dresses are "in" this year for the college girl. She still has her jeans, with a variety of tops, but they are not worn as much as in the past. A long dress for formals and short ones for daytime are parts of her wardrobe this season.

County Line

Mr. and Mrs. Thaxter Cheatham and son visited Mr. and Mrs. Nelson Mann and boys Sunday afternoon.

Dinner guests Sunday of Mr. and Mrs. Elliott Nash were Mr. and Mrs. George D. Nash and family, Mr. and Mrs. Loyd Nash. Mrs. Nelson Mann and boys visited in the afternoon.

Mr. and Mrs. George D. Nash visited Mr. and Mrs. Berkley Mayberry Sunday afternoon.

Dawn Kerr spent last Sunday with Mrs. Fannie Kerr, Teresa and Jackie Dale Kerr, of Spout Spring.

Mrs. Olaf Waddell, Mrs. Clarence Gobble, Mrs. David Carson, Mrs. Twyman Nash, Mrs. Ray Layne and Mrs. Richard Nash spent Saturday in Williamsburg.

Mr. and Mrs. Fred Jones, Angie and Herbie visited Mr. and Mrs. Richard Nash Monday night.

Mr. and Mrs. Mack Powell of near Roanoke visited in this community last week.

Miss Carolyn Harris of Phenix and Mrs. George Holt and children of Aspen visited in the home of Vernie Jones Sunday afternoon.

Mr. Kenneth McDaniel and Fiance of Chesapeake spent Sunday with his parents Mr. and Mrs. Doug McDaniel. Mr. McDaniel sister of Petersburg spent Thursday in this home.

Mr. and Mrs. Hugh Covington have moved in the trailer on teh farm of Fred Jones.

Mrs. James Waller has returned to her duties at Guggenheimers Hospital after being off duty for several weeks due to foot ailements.

Jordan

As you kneel in your daily prayers remember the sick of our community and elsewhere. We also ask you to remember the elderly and shut-ins. Also visit these persons as they would love to see your smiling faces.

Tuesday night church meeting 7:30. All members please be present.

Nov. 22 Annual Harvest Festival will be held at Jordan Baptist Church at 7:30. Sponsored by Senior Choir, Rev. Spears will be guest speaker. Music will be furnished.

ON Sat., Nov. 17, beginning at 8 p.m. the Spiritual Knights of Madison Heights, Va., will celebrate part one of their 8th anniversary at the Jordan Baptist Church. Some of the groups appearing on the 1st part will be the Community Singers, the Golden Echoes, the Gospel Harmonettes, the Starlight Singers, the Jornaires, the Near the Cross Singers, the Gladstone Gospelettes and others. Part two will be held at the Bowling Hill Baptist Church in Madison Heights on Sunday, Nov. 18, at 3 p.m. Many groups will also be on this part of the anniversary. Plan now to attend.

On the 4th Sunday in Nov. at 3:30 pm. the annual memorial program for the late Mattie T. West will beheld at the Jordan Baptist Church.

On the 1st Sunday in December at 7 p.m. the Community Travelers of Waynesboro will sing at the Jordan Baptist Church, sponsored by the Harps of Zion.

Mrs. Roger Covington and Mrs. Shelby Tucker attended a W.M.U. meeting at Brookneal Baptist Church last Monday.

Mr. and Mrs. Henry Mann and Mrs. Helen Brooks spent last weekend with Mr. and Mrs. Milton Nash of Williamsburg.

Mr. and Mrs. Milton Nash are spending some time with Mr. and Mrs. Henry Mann and Ryland.

Variety Show

For an evening of fun, come to Appomattox Intermediate School on Friday night, November 16, 1973. There will be well known talent from Appomattox and surrounding counties. Admission is 50 cents for students, $1.00 for adults. This will be sponsored by the Appomattox Junior Chapter of the Future Homemakers of America. Time will be 7:30.

Country Music Festival November 24

There will be some of the finest picking and a grinning to be found anywhere November 23, 1973 at 7:30 p.m. in the Appomattox High School Auditorium. Buy a ticket early from any Appomattox County Jaycee, as that old money will never go so far again. An advanced ticket will save you money and treat you to some of the finest bluegrass and country music to be heard anywhere but more i... it will make some ... under-privileged child ... merrier Christmas.

Henry Fulcher, Mr. C... Music himself, is due to ... again this year and serve ... Emcee and as usual ... charge because in his ... "nowhere can I do so little ... help so many."

COMPLETE RADIATOR SERVICE

Lawson Ford, Inc.

Va. Dealer License No. 2
Appomattox, Virginia

INSURANCE

YOUR Independent Insurance AGENT

Protection That Stands Up.. When You Need It

Liability • Workmen Compensation • Home Owners Insurance Fire • Auto • Life

"50 YEARS OF SERVICE"

352-3191

Nights, Sundays, Holidays ...
Nights, Sundays, Holidays, 352-3081

J. A. BURKE & Co. Ins. Agency

6 Main Appomattox, Va.

1973 Singer Zig Zag

In Early American ... stylish walnut cabine... everything without a... ments. Stretch stich, ... grams, buttonholes, ... buttons, blind stich, he... casts, fancy stitches, sews with 1 or 2 needles. 5 year guarantee.

$50.40 TAX INCLUDED
Or pay $5.40 down and payments $5 no interest.
Call CAPITAL CREDIT MANAGER
Collect 10 a.m. to 9 p.m.
(804) 288-7229

1972 Singer

GOLDEN TOUCH 'N' SEW

Does everything. Top model fully automatic, in desk, ... $689, balance of $119 or pay $... down and $10 per month, ... interest. For free home trial ... Collect Capital Credit Manager 10 a.m. to 9 p.m. (804) 288-7229

Support The Appomattox Volunteer Fire Department

Your contributions will be appreciated.

Mail them to: Paul Drinkard or James R. Ford, Jr. Appomattox, Virginia 24522

SHOW THE VOLUNTEERS OF THE APPOMATTOX FIRE DEPARTMENT THAT YOU APPRECIATE THE SERVICE THEY RENDER.

STOP FIRES

SEND YOUR DONATION IN TODAY.

THIS AD SPONSORED BY THE FOLLOWING MERCHANTS

FARMERS NATIONAL BANK
Member F. D. I. C.
MEMBER FEDERAL RESERVE
Dial 352-7171
Appomattox, Virginia

J. E. JAMERSON & SONS
Building Materials
Paint - Blocks - Woodwork
Cement, Etc.
Dial 352-2671
Appomattox, Virginia

A. G. GAINES JEWELER
MAIN STREET, APPOMATTOX, VA.
• WATCH REPAIR
• JEWELRY REPAIR
"PLEASING YOU PLEASES US"

LAWSON FORD, INC.
FORD SALES & SERVICE
Phone 352-8221
Appomattox, Virginia
Virginia Dealer License #2

Preserve Your Treasured Papers . . .
•Photographs •Old Maps
•Newspaper Clippings
•Historical Documents
•Diplomas or Certificates
HAVE THEM LAMINATED AT THE
TIMES-VIRGNIAN
Appomattox, Virginia

PULLIAM MOTOR SALES
FORD TRACTOR SALES & SERVICE
Dial Appomattox 352-3662
Appomattox, Virginia 24522

IN APPOMATTOX, IT'S KING'S SUPER MARKET
WHERE IT COSTS LESS TO SHOP
Triangle Plaza
Appomattox, Virginia

HERNCALL'S LAUNDRY & DRY CLEANING
Self-Service Laundry and Storage
Phone 352-2711
Appomattox, Virginia

COLE' DAIRY
JOHN C. COLE, Owner
Telephone 352-6061
PASTEURIZED, HOMOGENIZED DAIRY PRODUCTS
Appomattox, Virginia
"DRINK MORE MILK"

APPOMATTOX HDWE. CO., INC.
A COMPLETE LINE OF HARDWARES, APPLIANCES, PLUMBING, HOUSEWARE
Appomattox, Virginia

OSCAR JAMERSON & SONS
WOOD, LUMBER AND TIES
Dial 352-2451
Appomattox, Virginia

MARSH MOTOR SALES
USED CARS AND TRUCKS
P. O. Box 368
Phone 352-2582
Appomattox, Virginia

POE HARDWARE CO., INC.
HARDWARE & ELECTRICAL SUPPLIES
DIAL 352-2612
Appomattox, Virginia

WANT ADS GET RESULTS
Phone 352-8215
Times-Virginian

FIDELITY NATIONAL BANK
YOUR AREA
FULL SERVICE BANK
Appomattox, Virginia

Send a Gift Subscription
Times-Virginian

GEORGE'S AUCTION SERVICE
VISIT THE AUCTION CENTER
403 West Confederate Boulevard
Phones: 352-8488; 352-8991 & 352-3571
Snack Bar - Antiques & Used Furniture
"WE SELL ANYTHING ANYWHERE"

MAUDE'S RESTAURANT
A Famous Restaurant . . .
In A Famous Town . . .
We will be happy to arrange for DINNER PARTIES, BANQUETS AND SPECIAL OCCASIONS, EVENTS - CALL 352-7211 FOR RESERVATIONS.
"IT'S BETTER AT MAUDES"

MOSES MOTOR CO., INC.
CHEVROLET and JEEP
Sales and Service That Satisfies
Dial 352-3773
Appomattox, Virginia

PHELPS GARAGE
GENERAL AUTO SERVICE
Used Car Sales
Phone 352-7229
Appomattox, Virginia

RELAX AND LEAVE THE PRINTING TO US
Times-Virginian
Phone 352-8215

Rain or Shine AUCTION

Mr. and Mrs. A. J. Zastrow of Spout Spring, Virginia has been in the Honey and Bee Business for many years and have decided to retire therefore they no longer need the following property we are selling.

At Public Auction

Sat., November 10, 1973

Located 1/2 mile East of Spout Spring, Va. on Rt. 460

Watch for Auction Signs

1-5 hp - G. E. Electric Motor, Planer, Vice, Drill Press and Mortice Attachment, Emery Wheel and Stand, Electric Welder, Electric Soldering Gun, Shaft, and Lots of Other Tools, Hammer Mill (Small), Old Corn Sheller, Metal Chicken Feeds, Garden Tractor with Plow and other equipment, Garden Seeder, Dish Harrow, - Lot of Lumber, Old Work Bench, 1 Sink, Steel Cabinet, 40 Gallon Hot Water Tank (Elec.), 2 Work Tables, 2-100 Gal Honey Tanks, 1 - 40 and 1 - 25 gallon Honey Tanks, Scales, 1-Electric Knife, some Hand Knives, Lot of Glass Honey Jars, Approximately 65 cases Approximately 900 lbs. Sweet Clover Seed, and 3 small 10 Gallon Stone Crocks, 50 Gallon Wooden Vinegar Barrel, Old Lanterns, Old Porch Swing, 438 Supers, 106 Comb Honey Supers, 21 Bodies, 12 Bee Cages, Old Nail Kegs, 4 Old Antique Auto Tires and Rims, 1 Old Show Case, Old Fruit Jars, Quilting Frames, 2 Old Stoves. **If you are in the Honey Bee business Don't miss this valuable sale.**

Terms Cash

For Further Information Contact:
Mr. and Mrs. A. J. Zastrow Phone 352-7833 Spout Spring, Virginia or

George's Auction Service

403 W. Confederate Blvd, Appomattox, Va. Phone 352-8488, 352-3571, 352-8171

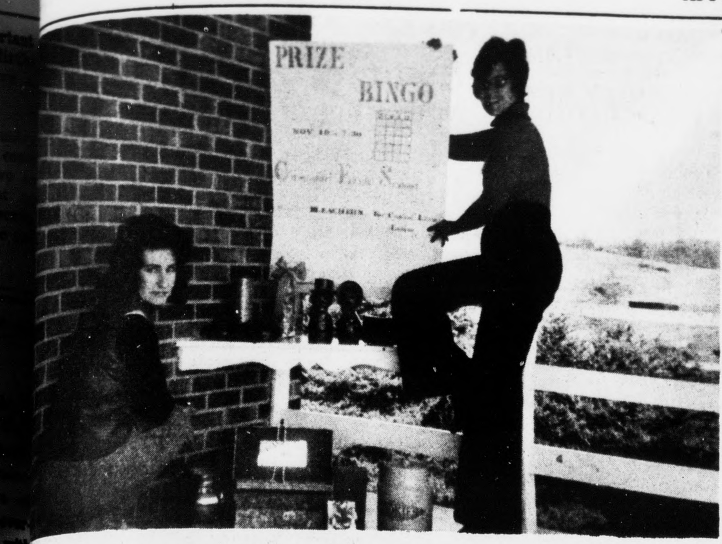

Con-Terra Club To Sponsor "Prize Bingo"

...e Bingo party will be held at the ...Elementary School in the cafeteria ..., November 16th. Bingo cards will ...at 7:30 p.m. and game time will be ...10 p.m. ...r cards will be $1.00 each or 3 for ...ecial game cards will be 25c each, 3 ...r 7 for $1.00. Two specials for the ...

...of the game will be that Special game ...st be marked with permanent type ...In tie games the next number will be ...e the grand prize winner, other ...e will receive consolation prizes. ...under 16 years of age will not be allowed in the playing room.

Con-Terra Woman's Club will sponsor the bingo game and all proceeds will go to buy bleachers for Concord Little League football field.

Prizes will be $5.00 FREE gas, punch bowl and cups, free lubrication and oil change, surprise gift, 8 x 10 picture frame, copper spittoon, pillow cases, leather case card set, jewel box and cultural pearls, candy filled decorative glass jar, crock cookie jar, decorative glass ring and candle ensemble, boy and girl candle statuettes.

Refreshments of cakes, potato chips, cokes an coffee will be available.

...udents Getting Social ...curity Checks Should ...port Changes

...re a student 18-22 ... monthly social se... ...ecks, it's important ...t any changes in ...rnings, school en..., or marital status, ... to social security ...here.

...650,000 students 18 ... get monthly social ... payments because ... gets disability or ...t benefits or has ...y can continue to ...ments to age 22— ...beyond for under...es—as long as they ...full-time students ...arried.

...ts getting social ... payments should ...cial security imme... ...f they marry, leave ...r start attending on ...me basis, according ...al security spokes... ...udents must tell us ...hanges so we can ...r monthly benefits ...ired by law," he ...

...security payments ...nts can also be ... by total yearly ... from part-time or ...y jobs, the spokes...d.

...u're a student get... ...cial security pay... ...d know your earn... ...1973 will be more ...100, you should re... ...t to social security," ... "Otherwise, you ...et benefits you'll ...ay back later." ... security payments ...ed by $1 for every ...d over $2,100 in a ...t no matter how ...ou earn for the ...e spokesman said, ...t get your full so... ...urity payment for ...nth in which you ...earn $175 nor do ...ial work in your ...iness."

...ts getting social ...checks should also ...transfer from one ...another, he said.

...e with questions ...ocial security stu... ...yments can get ...by writing, visit... ...calling any social ...office," the spokes-

Safety Points For Hunters

Richmond, Va. -- Inexperienced woodsmen aren't the only dangers facing hunters when deer season opens November 19.

Early morning driving and frightened animals can create problems too, according to John T. Hanna, director, Highway Safety Division of Virginia.

"Most hunters leave home early in the morning to get a head start," Hanna said. "This allows more hunting time, but sometimes puts motorists behind the wheel before they are fully awake and alert."

To combat early morning grogginess, Hanna suggests a good night's sleep. Hunters who leave before dawn should be aware that driving with headlights on is required by law from half hour after sunset to half hour before sunrise. Headlights not only increase the driver's visibility but make his car more visible to other motorists.

Frigntened animals pose another problem for hunters. "Wild animals' actions are unpredictable. An animal disturbed by a hunting party is more likely to leave the protection of the woods. Alert drivers must watch for confused animals on the highways as well as other motorists."

Primary P-TA Open House Set

The Appomattox County Primary School Parent-Teacher Association will hold Open House on Thursday evening, Nov. 15th, at 8 p.m.

No formal business meeting will be held, however all classrooms will be open to parents for visitation.

The P-TA officers and Mrs. Patricia Torrence, Principal, cordially invite all parents to come and meet the teachers and view the instructional program. Samples of the children's papers and school projects will be on display in each room.

P-TA hostesses will be stationed at each doorway to assist parents in directions to the different classrooms.

Parents Needed!

Make your next child one of ours.

We need parents with lots of love to share, to care for extra special children. Often a child is forced to leave his natural parents until they are financially or physically able to care for him again.

All too frequently, the child is placed in an orphanage, away from the joys a family can bring and the needs a family can fulfill.

Please, we need your help to help our children. Contact the Appomattox County Department of Social Services, telephone 352-7125.

Farm Machinery Class Set To Begin

The farm machinery repair class will open at the Intermediate School on Tuesday, November 20 at 7 p.m. Friends, farmers and lay members are asked to come out. A fee of $1.50 will be charged for everyone who attends. The class will be open each Tuesday and Thursday evening from 7 to 10 p.m. The class is under the supervision of R. Q. Lawing and B. F. Sauls. Anderson Haskins is the lay instructor.

Riding Tournament in Virginia

In 1821 a tournament was held at Mt. Solon, Virginia to decide which of two young men should have a certain damsel for his wife. This event has been run continuously each August ever since!

Elsewhere in the nation the sport continues under different names and varying field rules. But whether it be in Oregon, Colorado, Louisiana, West Virginia, Maryland (where it became the official state sport in 1962), or Virginia the basics are essentially the same.

At the command "Charge, Sir Knight" the rider, lance in hand, will gallop his horse in a straight line down the eighty yard course and attempt to spear each of the three rings suspended from poles spaced equidistant along the way. Sizes of the rings used begin with one and one-half inch in diameter and descend to one quarter inch as the competition mounts. The rider's lance is seven feet long and may be home-made, custom crafted or handed down from father to son. His tunic or sash is emblematic of the knights of old who carried into the joust a scarf or handkerchief of his "ladye faire."

Today, in Virginia as elsewhere, "tournament riding" is enjoying a rise in popularity with young and old, male and female, alike.

If sufficient support is shown in this area we are planning to hold a tournament here in Appomattox. Any seeking further information, contact F. D. O'Brien.

RECIPE

By Sarah Anne Sheridan

Veal Balls With Sour Cream

1 lb. ground veal
1 clove garlic minced
2 T. chopped parsley
1 t. salt
Salt--pepper
1/4 c. milk
1 egg beaten
1/2 c. dry bread crumbs
1/4 c. fat
1 t. kitchen bouquet
2 T. flour
1 3 oz. can mushrooms sliced and broiled
1 1/2 c. sour cream
1 6-oz. pkg. broad noodles

Combine veal, garlic, parsley, seasonings, milk, egg and crumbs. Mix thoroughly. Shape in small balls. Melt fat; add kitchen bouquet. Brown meat balls in mixture. Remove meat balls. Stir in flour. Add mushrooms and sour cream. Cook until thickened, stirring constantly. Add meat balls. Cover and cook over low heat about 20 minutes. Cook noodles in salted water; drain. Serve around meat balls and gravy.

Need Encouragement 352-7900

PURITAN PULPIT

GOD IS SOVEREIGN

What is meant by such a statement? By the Sovereignty of God is meant His power and right of dominion over His creatures, to dispose and determine them as seems good to Him. Daniel said, "He doeth according to His will in the army of heaven, and the inhabitants of the earth: and none can stay His hand" 4:35. Isaiah quotes God as saying, "My counsel shall stand, and I will do all My pleasure." 46:10. God is utterly supreme and there is no other who is. He is dependant on and subject to NO one for He is sovereign. "Divine sovereignty means that God is God in fact, as well as in name, that He is on the throne of the universe, directing all things, working all things "after the counsel of His own will." (Eph. 1:11)

It is a fact that God reigns over all and this should be a source of strength and comfort to the child of God. "There is no attribute more comforting to his children than that of God's Sovereignty. Under the most adverse circumstances, in the most severe trials, they believe that Sovereignty has ordained their afflictions, that Sovereignty overrules them, and that Sovereignty will sanctify them all. There is nothing for which the children ought more earnestly to contend than the doctrine of their Master over all creation--the Kingship of God over all the works of His own hands--the Throne of God and His right to sit upon that Throne. On the other hand, there is no doctrine more hated by worldings, no truth of which they have made such a football, as the great stupendous, but yet most certain doctrine of the Sovereignty of the infinite Jehovah. Men will allow God to be everywhere except on His Throne. They will allow Him to be in His almonry to dispense His alms and bestow His bounties. They will allow Him to sustain the earth and bear up the pillars thereof, or light the lamps of heaven, or rule the waves of the ever-moving ocean; but when God ascends His Throne, His creatures then gnash their teeth, and we proclaim an enthroned God, and His right to do as He will with His own, to dispose of His creatures as He thinks well, without consulting them in the matter; then it is that we are hissed and execrated, and then it is that men turn a deaf ear to us, for God on His throne is not the God they love. But it is God upon the throne that we love to preach. It is God upon His throne whom we trust."

God being eternal then His sovereign rule is eternal. So you better seek to be made at peace with the God who eternally rules. "Woe unto him that striveth with his Maker. Let the potsherd strive with the potsherds of the earth. Shall the thing say to Him that fashioned it, What makest Thou? Isa. 45:9. It is only through the Lord Jesus Christ that you can have peace with God foe He is the only mediator between God and man.

A copy of "Decisional Regeneration" will be sent merely for the asking to those who write.

Earnie W. Lucas
Bible Baptist Church
Appomattox, Va.

FIGHT CANCER
American Cancer Society

STOP FROZEN PIPES! use WRAP-ON ELECTRIC HEAT TAPES
NO TIME LIMIT FREE REPLACEMENT GUARANTEE!
Poe Hdwe. Co, Inc.
Church Street, Appomattox, Va

GOOD VISION Doesn't Cost . . . IT PAYS!
A. G. Jefferson INCORPORATED
For complete eye care: Consult Your EYE PHYSICIAN Then See Your GUILD OPTICIAN
ALLIED ARTS BUILDING
2010 TATE SPRINGS RD
LYNCHBURG, VA
GUILD OPTICIANS

POSTED SIGNS And HUNTING PERMISSION CARDS At The TIMES-VIRIGINIAN
PHONE 352-2811
APPOMATTOX, VIRGINIA

LYNCHBURG FEDERAL ANNOUNCES NEW, HIGHER INSURED SAVINGS CERTIFICATES

YEARLY RATE	MINIMUM	TERM
7 1/2%	$5,000.00	4 yrs.
7 1/4%	1,000.00	4 yrs.
6 3/4%	1,000.00	2 1/2 yrs.
6 1/2%	1,000.00	1 yr.
5 3/4%	100.00	90 days

ALL RATES compounded quarterly for higher, effective annual yields.

quarterly or monthly checks also available
substantial penalty for early withdrawal

OPEN YOUR 1974 CHRISTMAS CLUB NOW AND GET FREE SANTA CHEKS PLUS 5 1/4% interest on completed clubs

Lynchburg Federal Savings AND LOAN ASSOCIATION

SERVING
LYNCHBURG ALTAVISTA LEXINGTON HARRISONBURG